

PLAN SHOWING THE PROPOSED DWELLING HOUSE IN PLOT 48

IN Sy. No 206/13A-6A OF NAGALKENI, PAMMAL VILLAGE SAIDAPET TALUK, CHANGAI ANNA DIST

SCALE - 1" = 8'0"

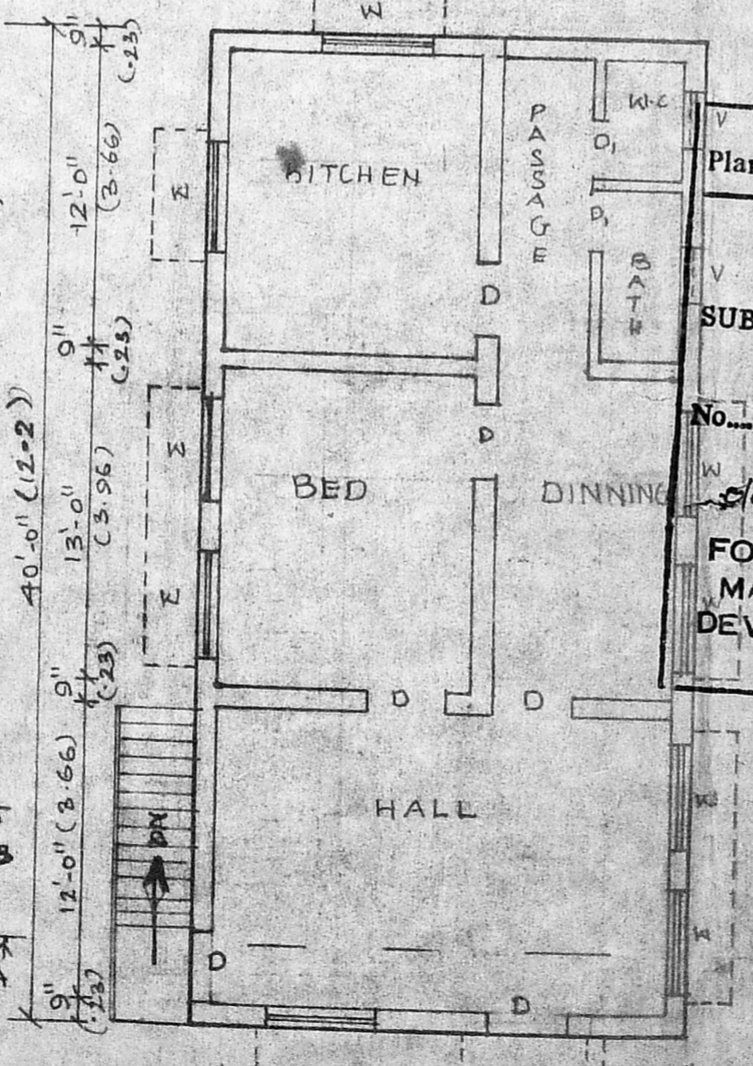
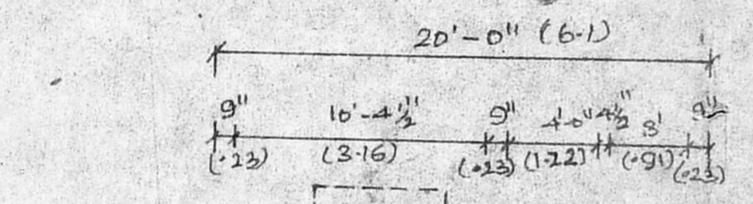
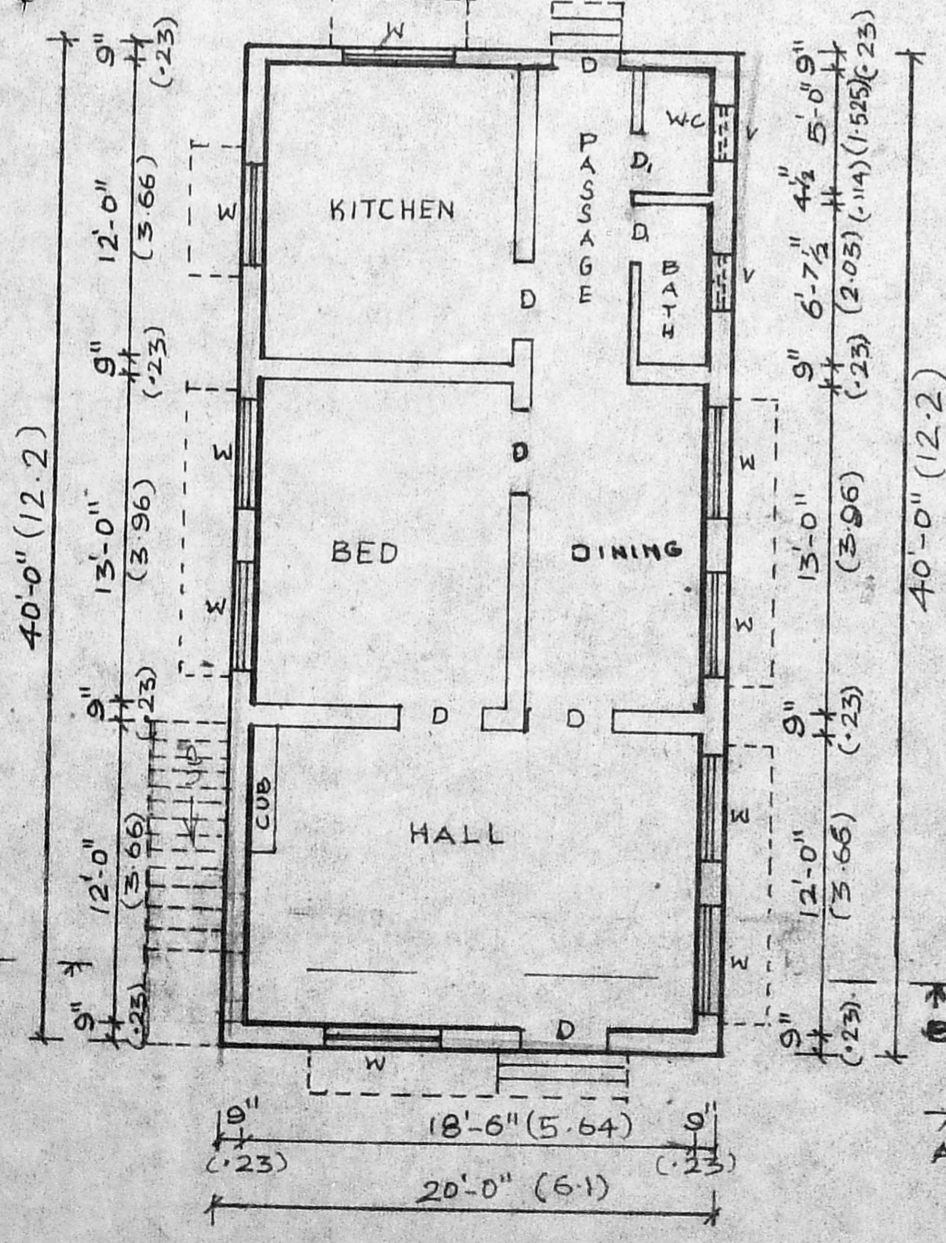
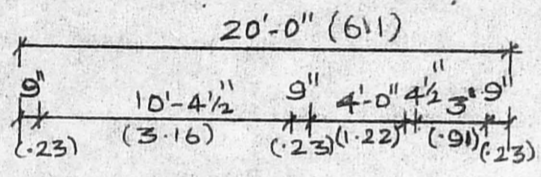
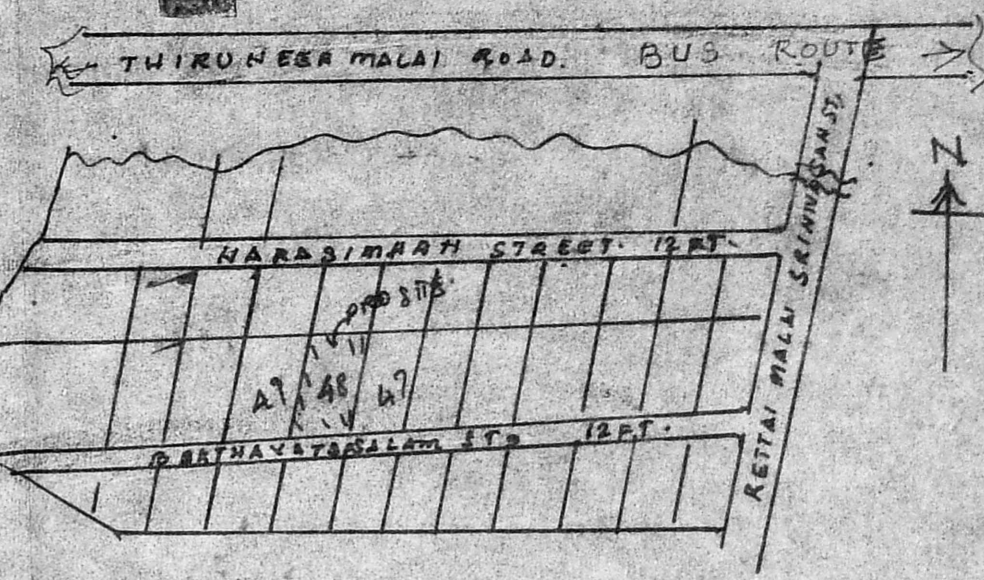
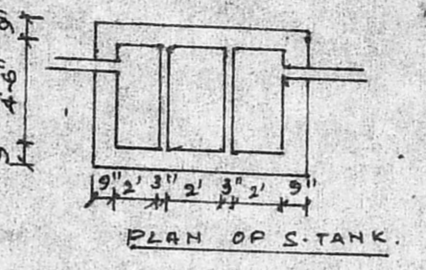
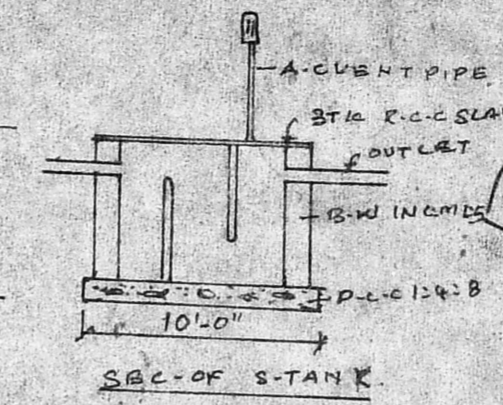
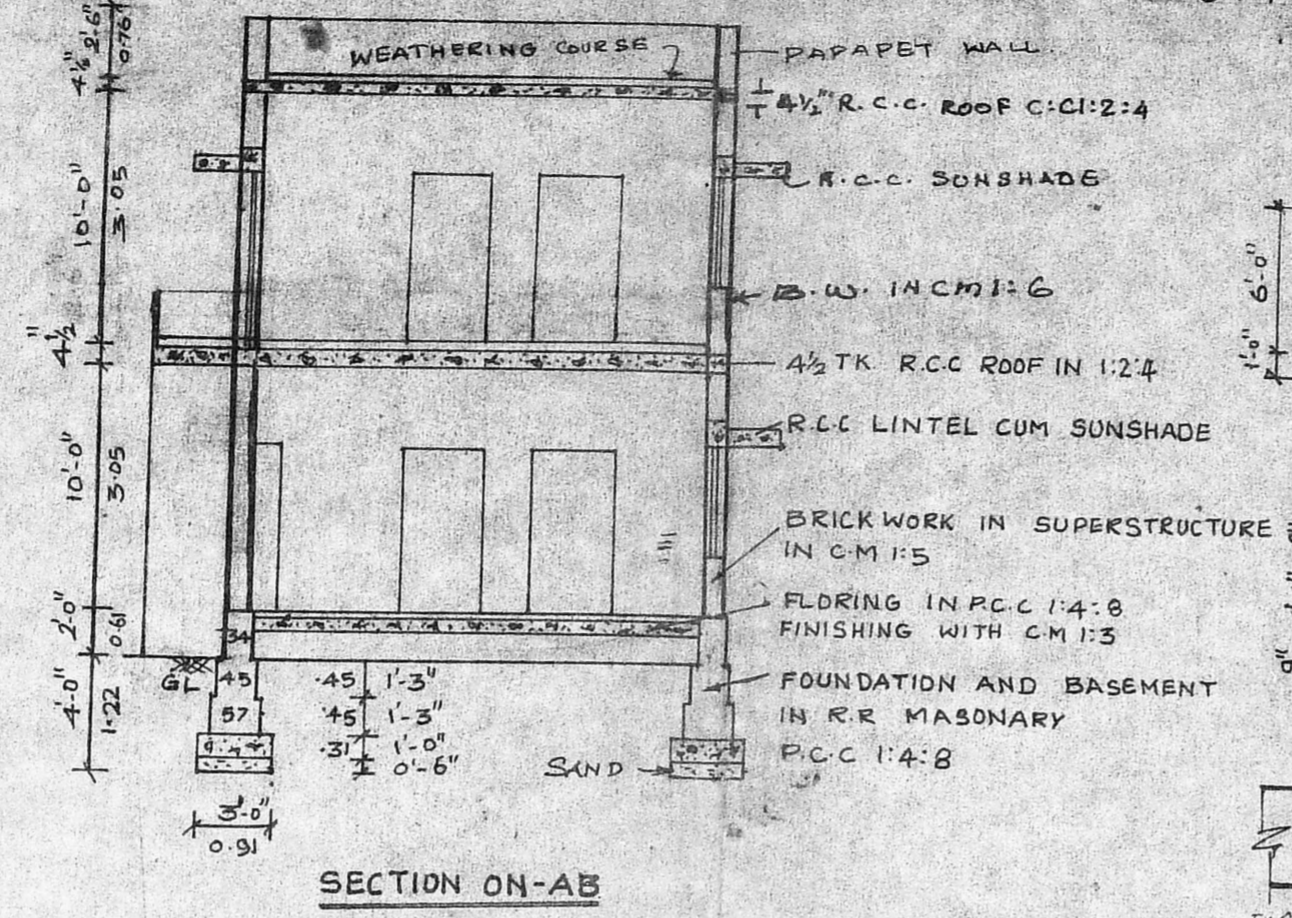
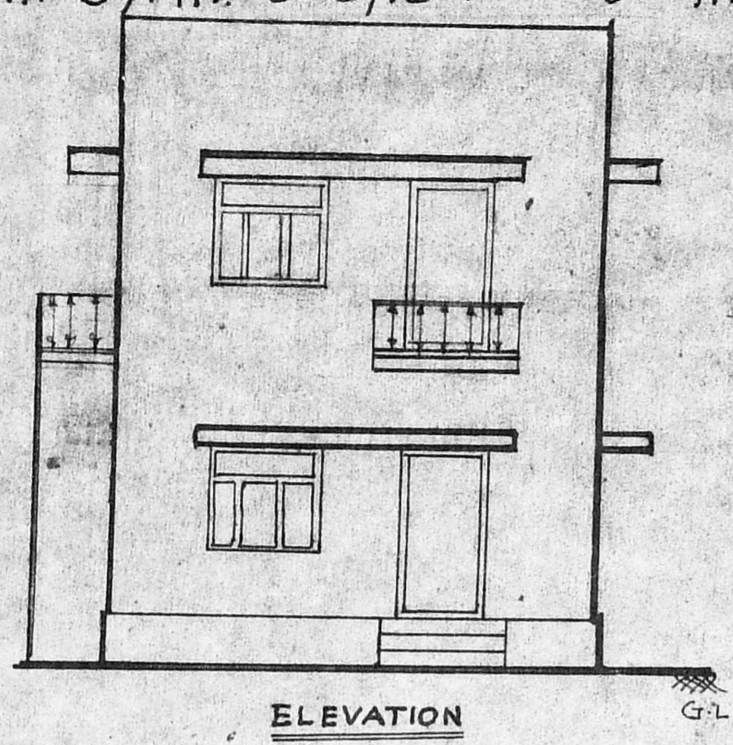

Planning Permit No. A/1353/90  
**APPROVED**  
SUBJECT TO THE CONDITIONS IN THIS OFFICE LETTER.  
No. A2/1305/90 Date 12-10-90  
FOR MEMBER SECRETARY  
MADRAS METROPOLITAN  
DEVELOPMENT AUTHORITY  
MADRAS - 600 008.

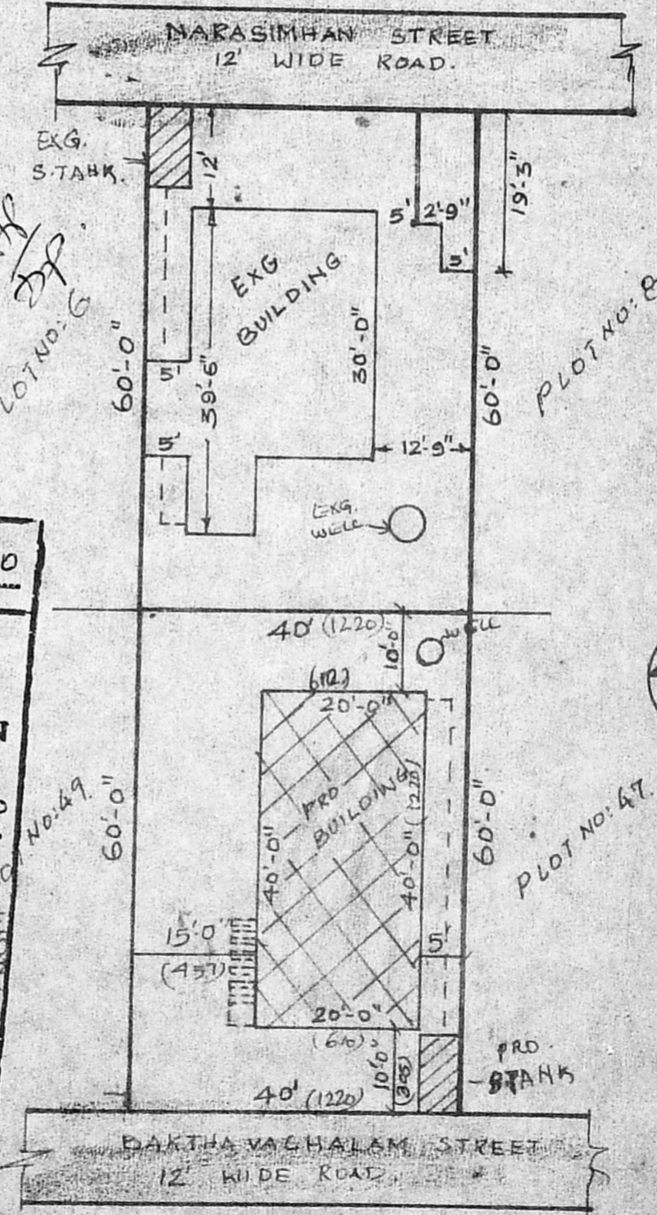

**JOINARY DETAILS.**

- D - DOOR 3'x6'-6" (91x198)
- D1 - DOOR 2'-6"x6'-0" (75x183)
- W - WINDOW 4'x4' (122x122)
- V - VENTILATOR 2R1'6" (61x45)

PLOT AREA. 2400 SQ FT 223 m<sup>2</sup>.  
GROUND FLOOR PLINTH AREA 800 SQ FT 74.41 m<sup>2</sup>.  
FIRST FLOOR PLINTH AREA 800 SQ FT 74.41 m<sup>2</sup>.

- REF:
- PRO SHOWN
  - BOU SHOWN
  - ROADS SHOWN
  - EXISTING

OWNER. A. GEORGE MICHAEL

R. JAYAVELU  
Structural Civil Engineering Consultant  
Licensed Surveyor-Water Diviner  
ALANDUR MUNICIPALITY  
JAYAM ENTERPRISES,  
NO. 2, TANNARY STREET,  
B. PALLAVARAM, MADRAS-600 043.

L. SURVEYOR.